Katzie First Nation
q̓iċəy̓

The q̓iċəy̓ News

Attract what you expect, Reflect what you desire
Become what you respect, Mirror what you admire

July 8, 2024

In Loving Memory

Shirley Anne Florence

Sunrise June 30, 1959

Sunset July 4, 2024

Shirley will arrive home at the
Katzie Health & Community Center located at
19700 Salish Road Pitt Meadows, BC
at 2:00pm on Wednesday, July 10, 2024

Prayer Service
Wednesday, July 10, 2024
7:00pm

Funeral Service
Thursday, July 11, 2024
10:00am

KATZIE
FIRST NATION
...Land of the Moss

P: (604)465-8961 | F: (604)465-5949
19700 Salish Road, Pitt Meadows, BC, V3Y2G1

General Band Meeting Notice and Agenda

Sunday, July 28th , 2024

12:30PM - 5:00PM

In Person at KHCC Gym 19700 Salish Road, or Online via Zoom Meeting
(registration details to follow)

- 12:30 pm Lunch
- 1:00 pm – 3:00pm Open House/Department Information Booths
- 3:00 pm - Council Updates
- 5:00 PM - Adjournment

*** Submit any agenda items to meetings@katzie.ca no later than Friday, July 19th , 2024 by 3 pm. Zoom**

Meeting Link will be provided closer to the GBM

Be a good Neighbour

and Clean up after your dog/s

Attention: All Dog Owners

We have received numerous complaints about dog feces in yards. It is unfair to the home owner and to the maintenance crew that have to clean up after your dog/s.

Please be responsible for your dogs: keep them in your yard, have your pet on a leash when walking, and clean up after them. Do not let your dog run loose in the community!

Parasites and bacteria from dog feces can remain in the soil for years. By not picking up after your dog, you're putting other people's pets at risk of exposure to harmful bacteria. Children who play outside and gardeners are especially at risk for contamination. This is harmful bacteria also affects water quality.

Thank you for your cooperation in keeping our community clean and safe.

How to clean up after your Dog

KATZIE FIRST NATION SALMON CEREMONY

Please join us!

JULY 21, 2024
TIME: 10:00AM

MANN POINT, BARNSTON ISLAND

Bus Departure:

Time: 9:00AM

Snacks and Beverages will be available

Tents for shade

Bring your own chairs & sunscreen

July 2024

Katzie First Nation Youth Program

Mondays: Open Gym/ISPARC
Tuesdays: 13+ Highschool Group
Wednesdays: Homework Group
Thursdays: Open Gym/Drumming & Singing
Fridays: Family Nights

Meghan Florence
Youth Coordinator
Meghan@katzie.ca

Victor Florence
Youth Worker
victor@katzie.ca

Kennedy Vanderwoerd
Youth Coordinator
youthteam@katzie.ca

Katzie First Nation Youth Program

Monday	Tuesday	Wednesday	Thursday	Friday
1 No Program	2 No Program	3 No Program	4 No Program	5 SD42 Summer Learning Program
8 SD42 Summer Learning Program	9 SD42 Summer Learning Program	10 SD42 Summer Learning Program	11 SD42 Summer Learning Program	12 SD42 Summer Learning Program
15 SD42 Summer Learning Program	16 SD42 Summer Learning Program	17 SD42 Summer Learning Program	18 SD42 Summer Learning Program	19 SD42 Summer Learning Program
22 No Program	23 No Program	24 No Program	25 No Program	26 No Program
29 No Program	30 No Program	31 No Program	1 No Program	2 No Program

Birthdays

Ethan Sepass
Jada-Lee Adams
Connor Leon-Adams
Leighton Adams
Matteo Florence-Donnelly
Dylan Florence

If you would like your child's name to be celebrated here, please advise Meghan@katzie.ca of their birthdate.

Katzie Youth July Birthday Jam out

Pizza & Prizes Everyone Welcome!

Join us for a special celebration to honor the birthdays of our katzie children & youth in July. Come share a delicious meal, as well as drumming, singing and dancing. Bring your drums! Birthday Jam outs for katzie children and youth will be celebrated on the last Friday of every month.

Katzie Health & Community Centre
19700A Salish Road, Pitt Meadows

Friday, July 26, 2024
5-9 pm

ELDERS
SUMMER OUTINGS

July 10

Steveston Village - Leave at 10:00. Deadline to sign up July 8

July 25

North Beach - Family Day at the beach. Leave at 10:00. Deadline to sign up July 22

August 14

Dinner and Movies. Deadline to sign up August 12

August 21

Muesum of Anthropology. Deadline to sign up August 19

SIGN UP NOW!

Transportation is provided. Please sign up with Bruce Leon. If you have any questions please ask Rosie Leon or Bruce Leon.

Katzie Elders

NORTH BEACH

JULY 25

BUS LEAVES AT 10:00

NORTH BEACH

at Golden Ears

Spend the day at Golden Ears at our North Beach territory. You can sit back and relax, go for a dip or a nice walk. Elders must register with Bruce Leon. If you are wanting to bring a guest with you please register them as well. Deadline to sign up July 23. Transportation is provided.

BBQ BURGERS & HOTDOGS

PLEASE BRING YOUR OWN CHAIR

(604)465-8921

bruce@katzie.ca

KATZIE SOCIAL DEPARTMENT
NOTICE 2024

Income Assistance Payment Dates

Income & Disability Assistance payments are issued **monthly**

IA - 2024 Schedule:

- January 17, 2024 (for February 2024)
- February 14, 2024 (for March 2024)
- March 20, 2024 (for April 2024)
- April 17, 2024 (for May 2024)
- May 15, 2024 (for June 2024)
- June 19, 2024 (for July 2024)
- July 17, 2024 (for August 2024)
- August 21, 2024 (for September 2024)
- September 18, 2024 (for October 2024)
- October 23, 2024 (for November 2024)
- November 20, 2024 (for December 2024)
- December 18, 2024 (for January 2025)

Utility Bills MUST be submitted before the 15th of every month. If not, risk of late payments and or disconnection could result in bill repayments being issued.

Please note **MONTHLY RENEWAL FORMS & JOB SEARCH FORMS** are **required.** These forms are available at the Katzie Health Centre.

If you have any questions, please call KHCC 604-465-8921 and ask to be transferred to Cameron Bailey or email me at cameron@katzie.ca

Attention Katzie Community Members!

The following people in the photographs below are **formally Banished** from **all Katzie First Nation Lands.** Should you see any of these individuals anywhere on Katzie Lands you are asked to immediately report the name of the person and location where the Banished person has been sighted to the Katzie First Nation Land Steward: Phone **604-465-8921** extension **418** or email **landsteward@katzie.ca during office hours** Monday to Friday 8:30 AM to 4:30 PM.

After Hours you are asked to report the individuals name and location, they were sighted to the RCMP at 604-463-6251

Greg Patterson

Randy Frostad

William (Billy) Lowen

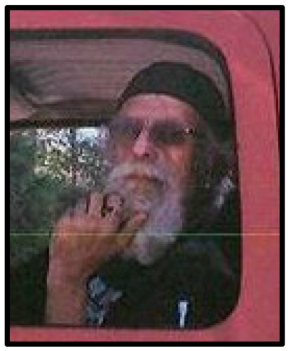

Rick "Tiny" Vanderwal

James Steinmann

Christina Wallis

Frank Williams

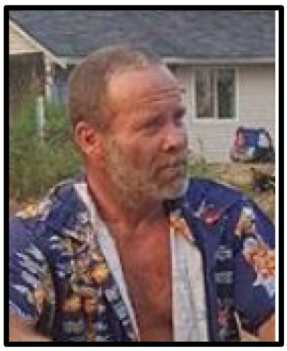

Lance Rosiek

Tom Blackbird

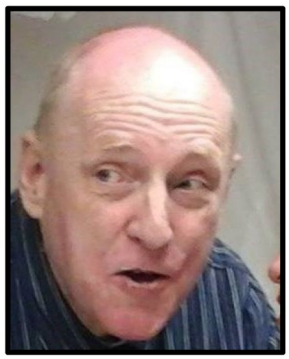

Richard Rheaume

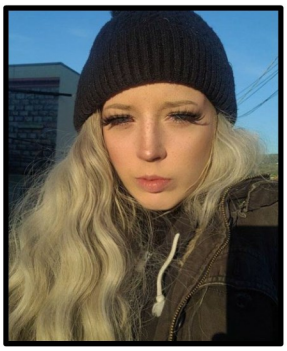

Courtney Frostad

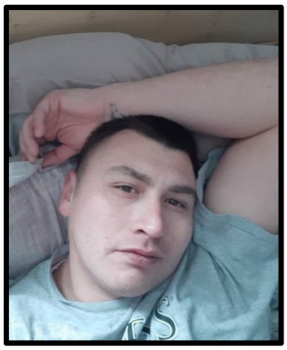

Ricky Halverson

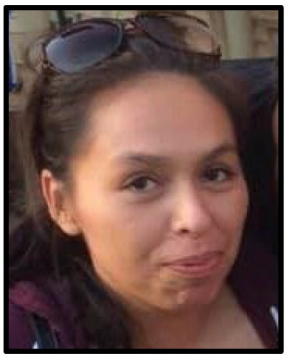

Rebecca Bailey

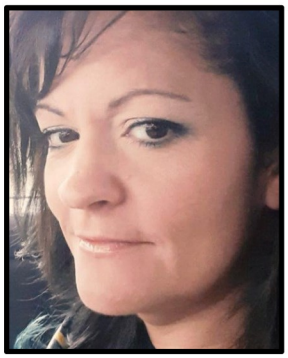

Misty Chalmers

Logan Chick